Data Sheet

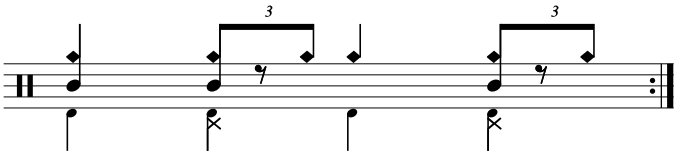

drumnotesarchive.com/archive_lessons/RC1a3b1a3b-HHP01a01a-SD1a1a01a-BD01a1a1a1a

Die Bass Drum wird als Ghostnote spielt, also nur leise/federnd angetippt. Der Fachbegriff heißt „Feathering the Bass Drum“.
The Bass Drum shall be played as a ghostnote, just lightly tipped. Hence the term „feathered Bass Drum“.

Styles: Jazz,
Advanced Topics: Coordination, Ghostnotes, Stepped HiHat,
Level: 03 – Intermediate,

In 1 Guided Lessons

Lesson-ID	Titel / *Title*	Buch / *Book*
Für Mitglieder. *Members Only.*		

Visit drumnotesarchive.com for Guided Lessons, Playalongs and matching Songs.

©2026 drumnotesarchive.com. Alle Rechte vorbehalten/All rights reserved.