Rock DJ (easy version)

♩ = 104

Robbie Williams

Written by: Kevin Andrews, Robbie Williams, Guy Chambers, Nelson Pigford

Basic Groove

Play this to just jam along.

Have fun!

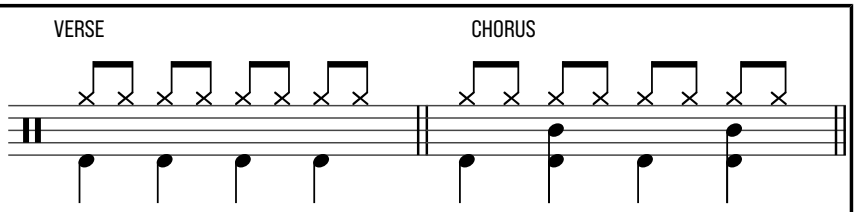

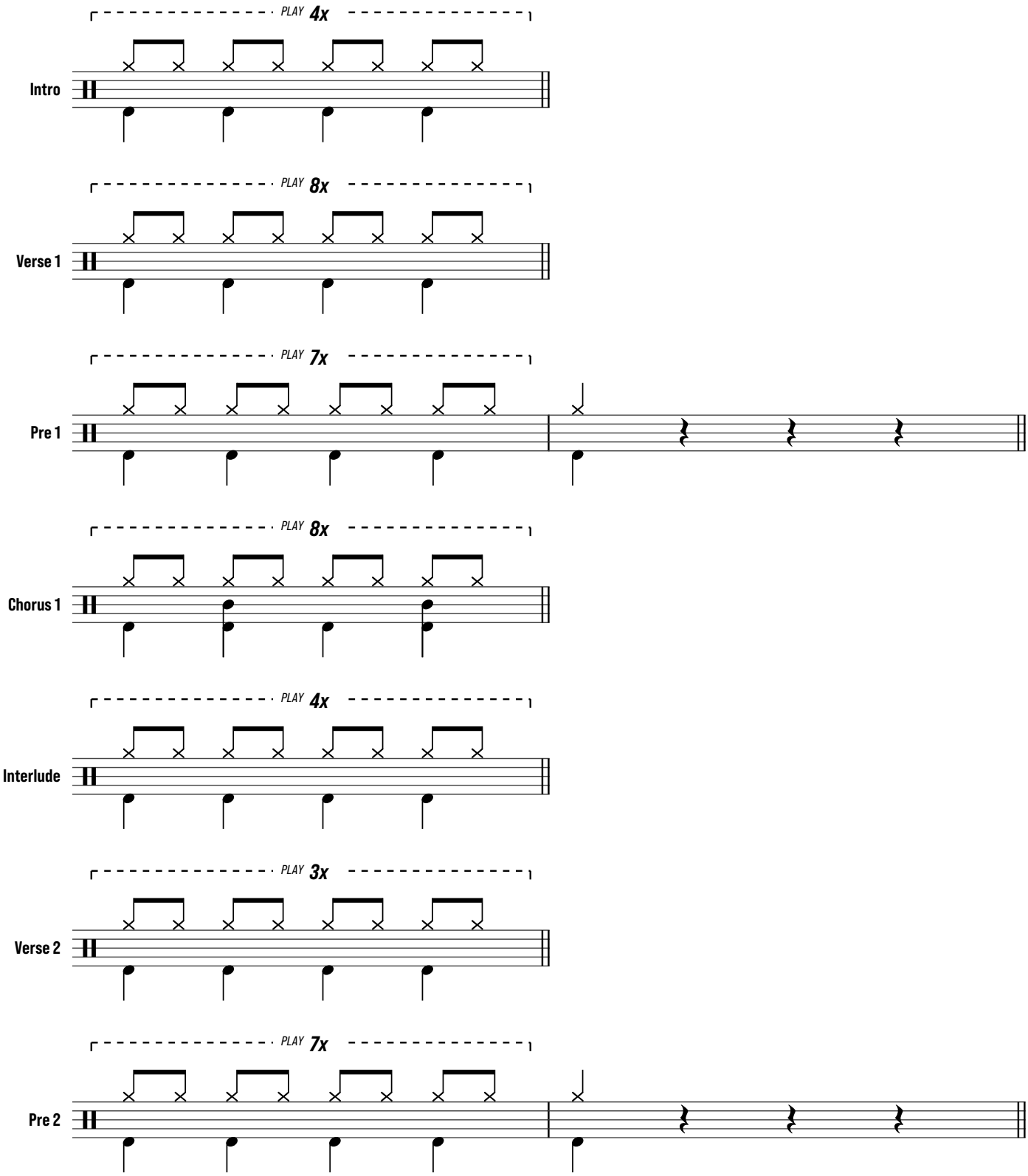

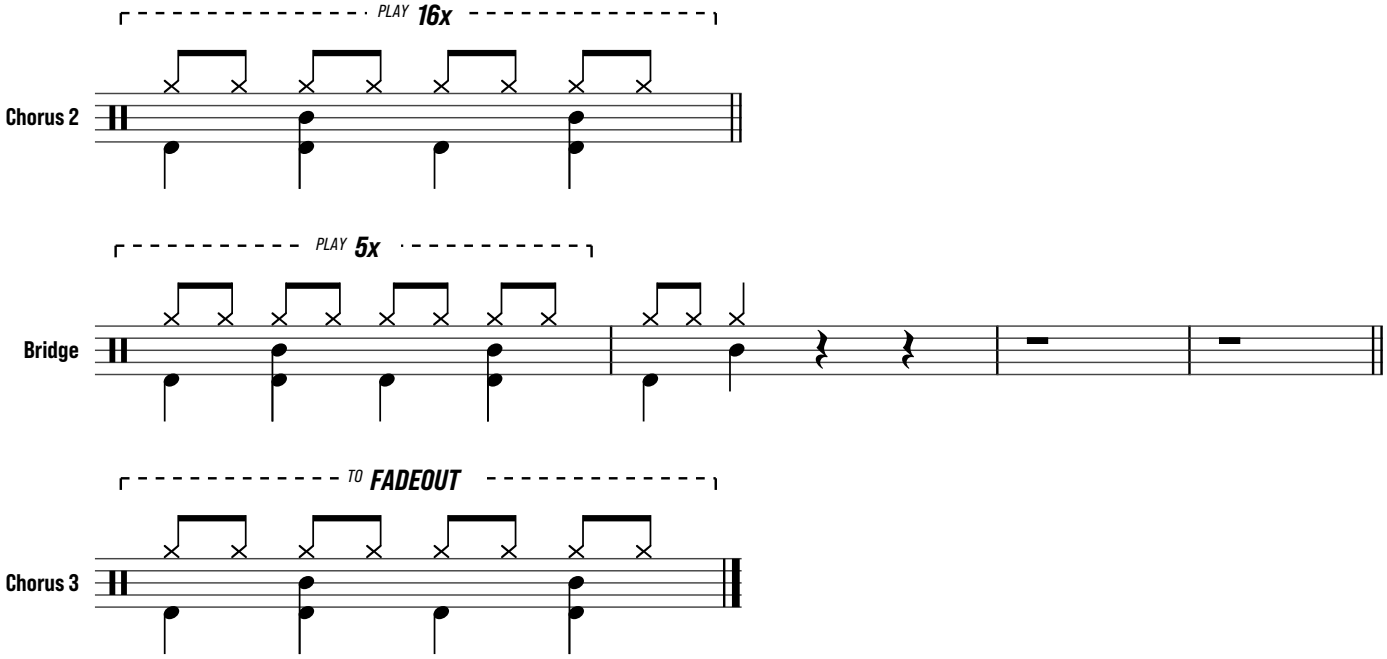

BEWARE! Simplified version to capture the essence of the song. HAVE FUN! —All rights remain with the respective composer/publisher.