Cake by the Ocean

♩ = 119

DNCE

Written by: Joe Jonas, Robin Fredriksson, Justin Tranter, Mattias Larsson

Basic Groove

Play this to just jam along.

Have fun!

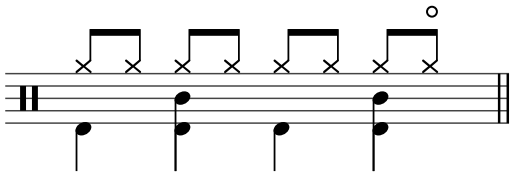

PLAY 3x

Intro

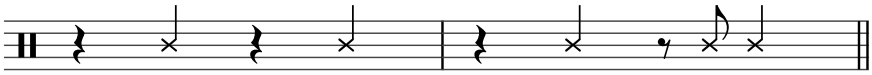

PLAY 7x

Verse 1

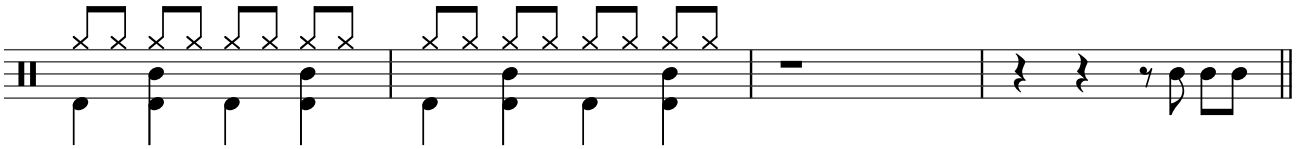

PLAY 8x

Chorus 1

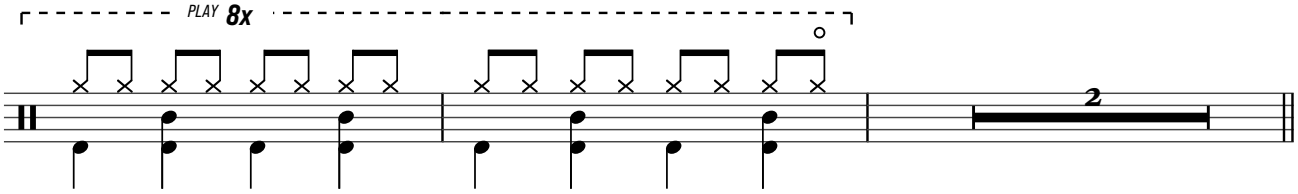

PLAY 7x

Verse 2

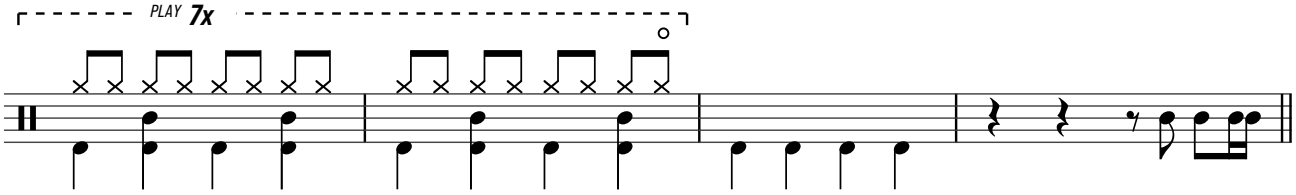

PLAY 8x

PLAY 3x

Chorus 2

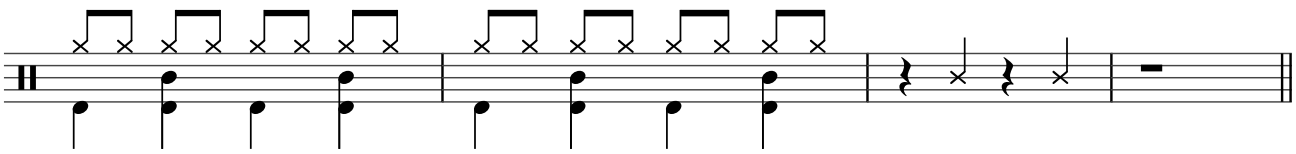

PLAY 8x

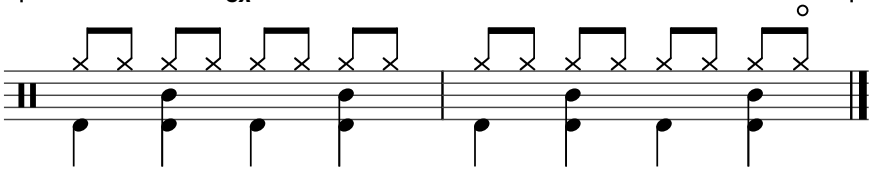

BEWARE! Simplified version to capture the essence of the song. HAVE FUN! —All rights remain with the respective composer/publisher.