Remember the Name (easy version)

♩= 84

Eminem, 50 Cent, Ed Sheeran, Fort Minor

Written by: Fort Minor, Ryutaro Nakahara

Basic Groove

Play this to just jam along.

Have fun!

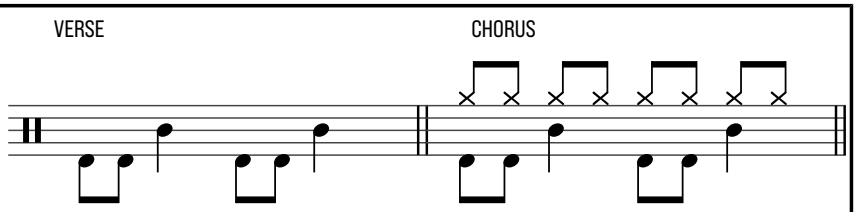

Verse 1

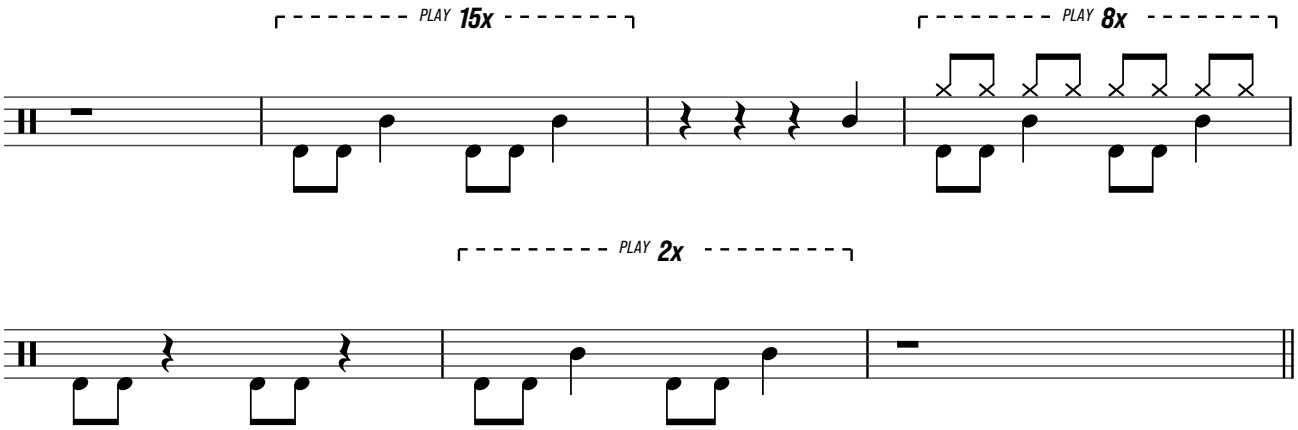

Chorus 1

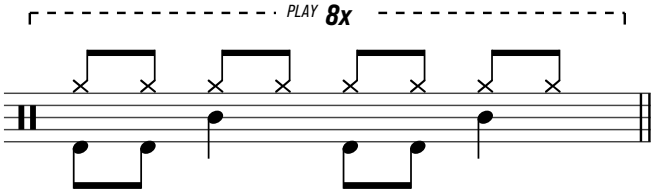

Verse 2

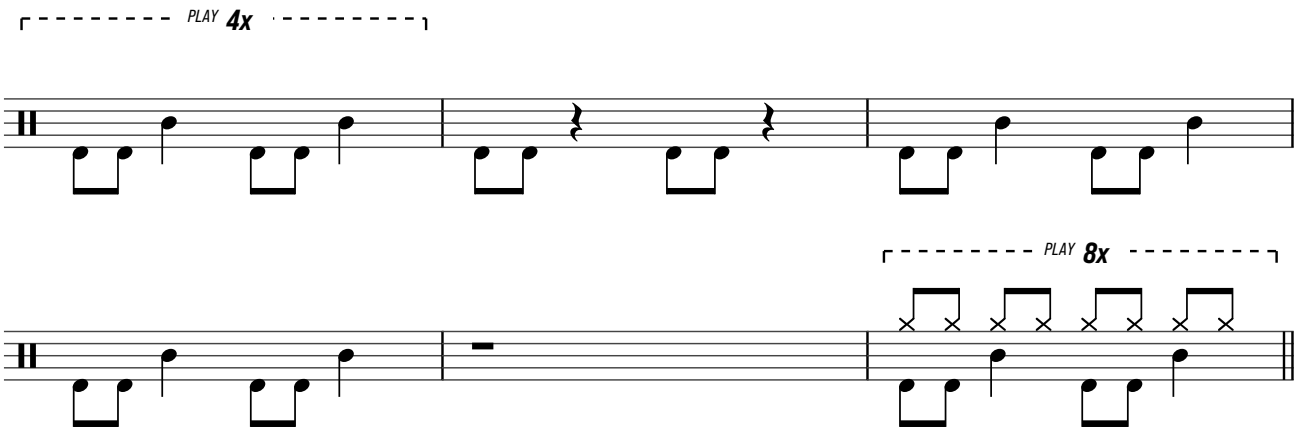

Chorus 2

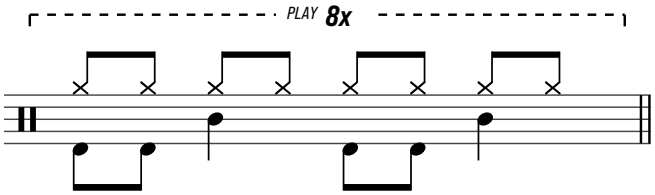

Verse 3

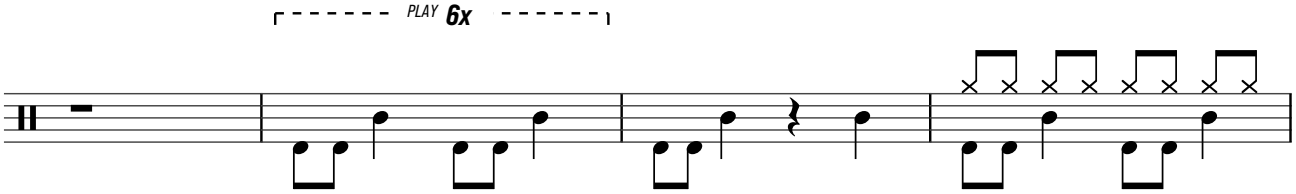

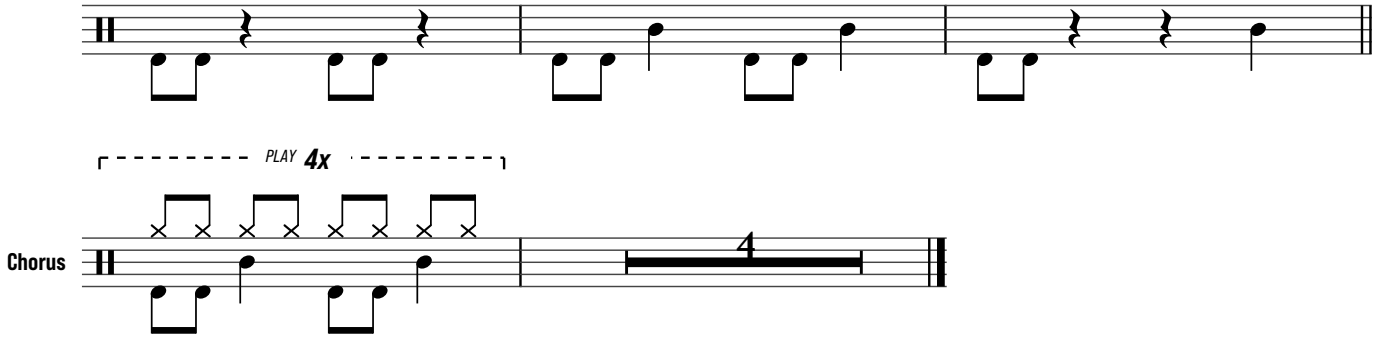

BEWARE! Simplified version to capture the essence of the song. HAVE FUN! —All rights remain with the respective composer/publisher.