Switch In Time (easy version)

= 176

Count Basie and his Orchestra

Written by: Sammy Nestico

Basic Groove

Play this to just jam along.

Have fun!

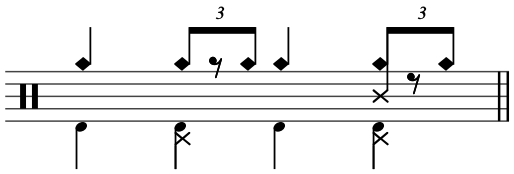

BEWARE! Simplified version to capture the essence of the song. HAVE FUN! —All rights remain with the respective composer/publisher.